# Jovano

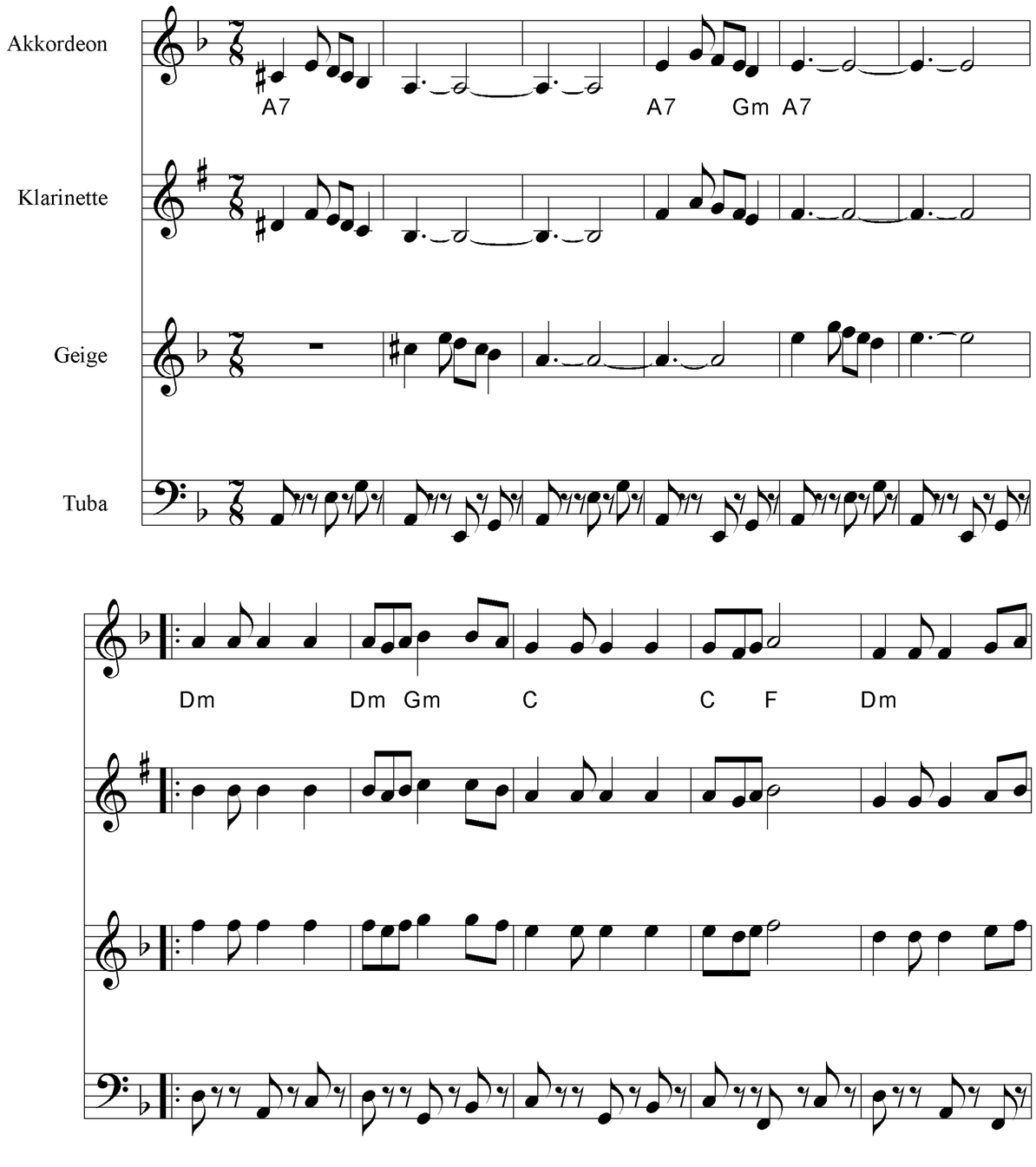


Arr. Rudolf Harder

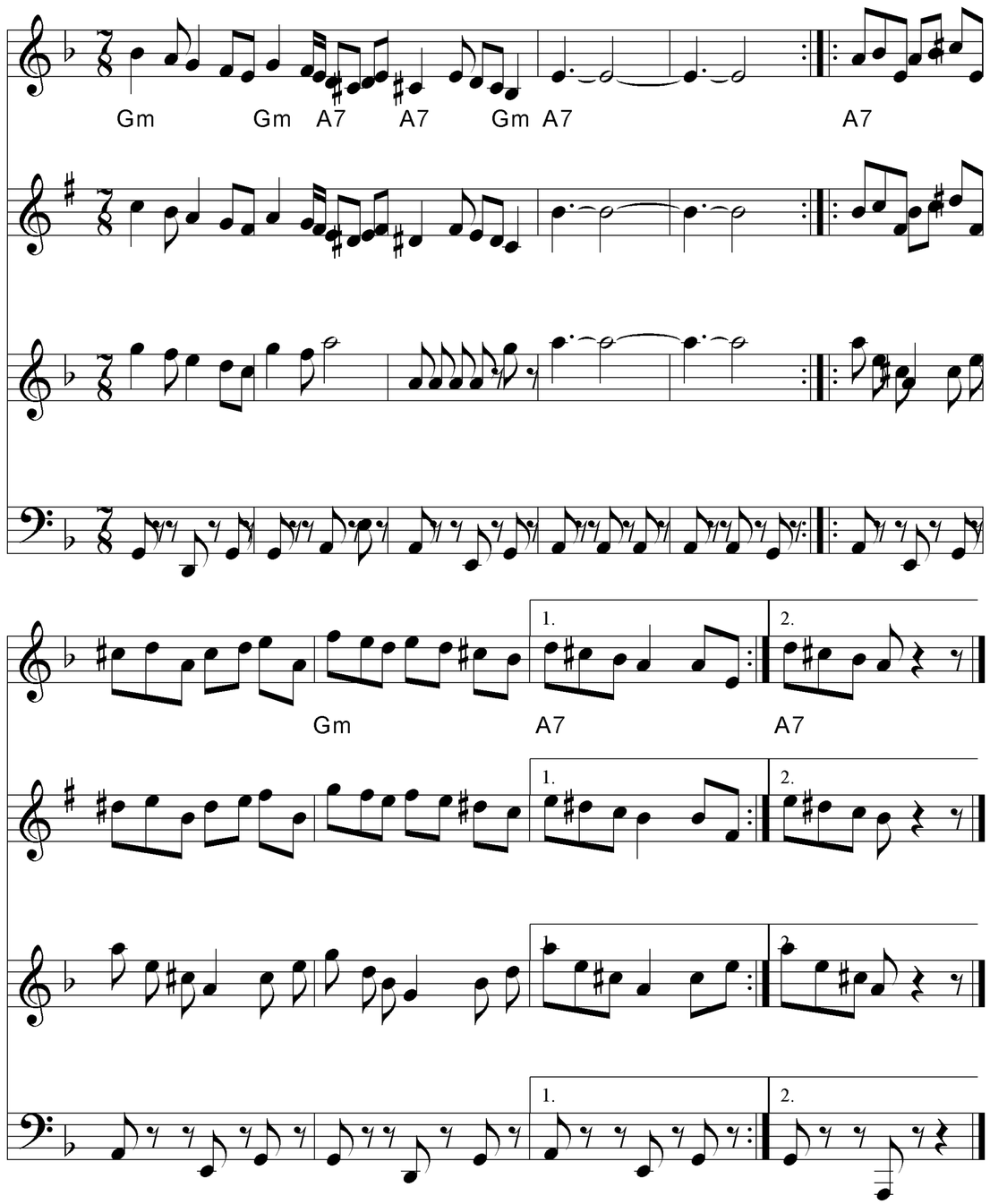


Arr. Rudolf Harder